

Iszypula@comcast.net

| Style Name & Number | Color | Material | Size | Price |
|---------------------|--------|----------|--------|---------|
| Style 101 | Blue | Cotton | Small | \$15.00 |
| Style 102 | Red | Wool | Medium | \$25.00 |
| Style 103 | Green | Silk | Large | \$35.00 |
| Style 104 | Yellow | Flannel | Small | \$18.00 |
| Style 105 | Purple | Knit | Medium | \$22.00 |
| Style 106 | Orange | Denim | Large | \$30.00 |
| Style 107 | Pink | Rayon | Small | \$12.00 |
| Style 108 | Black | Leather | Medium | \$45.00 |
| Style 109 | White | Canvas | Large | \$20.00 |
| Style 110 | Grey | Jersey | Small | \$10.00 |

Front

Back

[illegible]

FLAT SKETCH

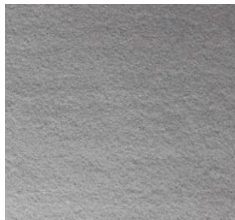

Additional fabrics come from donated parachutes

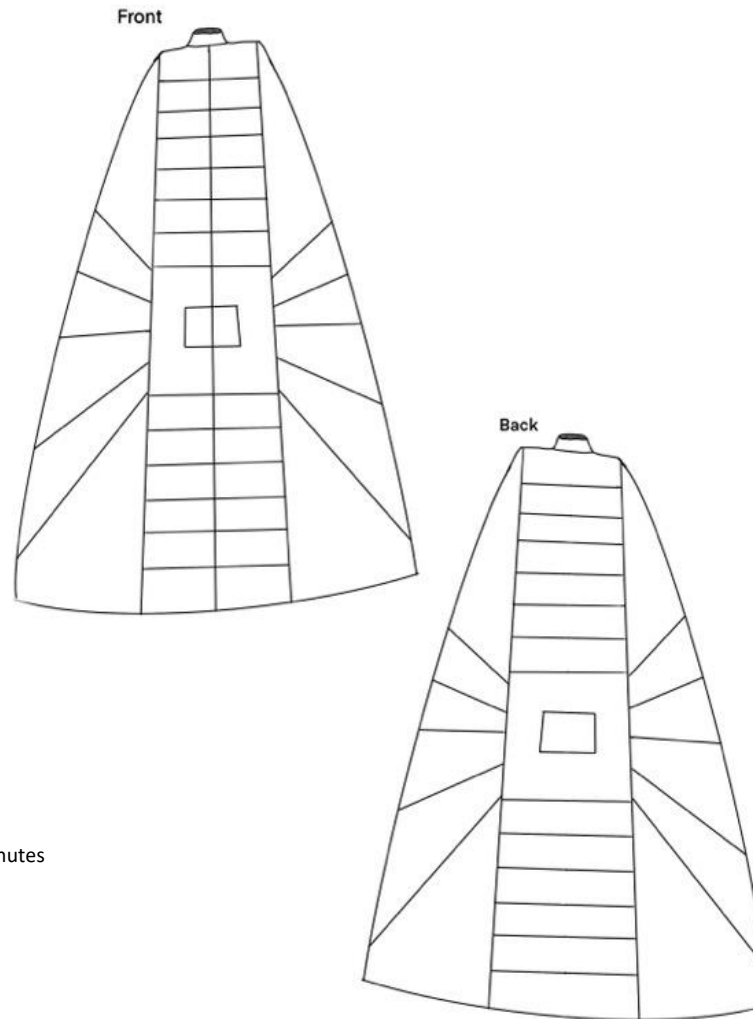

DETAIL SKETCH

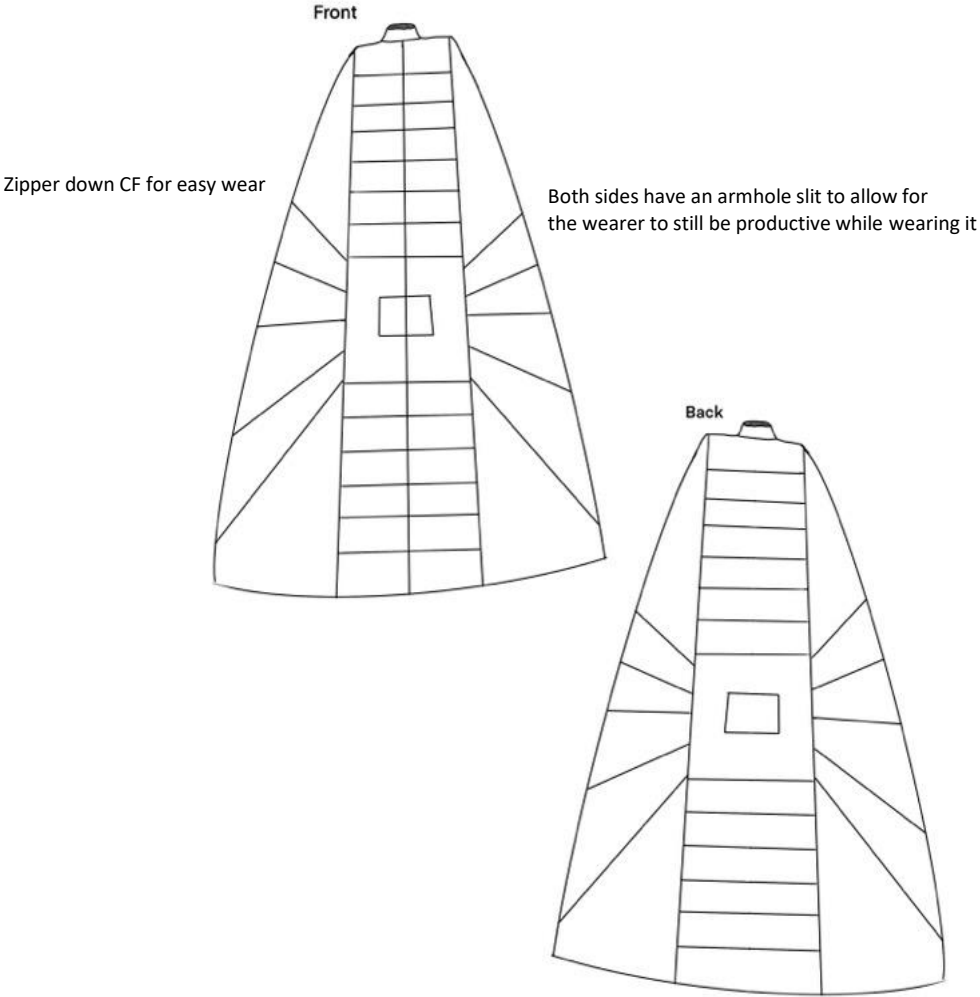

| CODE | DESCRIPTION | MEASUREMENT |
|------|-------------|-------------|
| A | | |
| B | | |
| C | | |

Nostalgic Bloom

Lindsey Szypula

COLORWAYS

Lindsey Szypula



| COLORWAY | | | | | | | | | |
|----------|------|-------|------|--|--|--|--|--|--|
| brown | blue | brown | grey | | | | | | |
| | | | | | | | | | |

| Nostalgic Bloom | | | | | | BOM | | | |
|------------------|---------------|--------|--|---|---------------------|-----------------|----------------------|--------------------------|---------------------------|
| Lindsey Szypula | | | | | | Lindsey Szypula | | | |
| FABRICS | | | | | | | COLORWAYS | | |
| TYPE | SUPPLIER | REF. # | DESC. | FINISHES | CONTENT | WEIGHT | | | |
| Patchwork Pieces | Amazon vendor | P1 | Rectangular pieces on CF & CB and larger side pieces | Lining | Nylon | light | ripstop | Navy blue | |
| Patchwork Pieces | Amazon vendor | P2 | Rectangular pieces on CF & CB and larger side pieces | Lining | Synthetic polyester | light | ripstop | green | |
| Patchwork Pieces | Amazon vendor | P3 | Larger side pieces and and midle piece on CF and CB | Lining | Synthetic nylon | light | ripstop | brown | |
| Lining | Joann's | L1 | Entirety of inside of garment | Attached to outside and quilted | Polyester | medium | fleece | grey | teal |
| Patchwork Pieces | Army Surplus | P4 | Rectangular pieces on CF & CB and larger side pieces | Lining | Nylon | light | parachute | green | brown |
| Patchwork Pieces | Army Surplus | P5 | Rectangular pieces on CF & CB and larger side pieces | Lining | Nylon | light | parachute | blue | green |
| Patchwork Pieces | Army Surplus | P6 | Larger side pieces and and midle piece on CF and CB | Lining | Nylon | light | parachute | red | grey |
| | | | | | | | | | |
| TRIMS | | | | | | | COLORWAYS | | |
| TYPE | SUPPLIER | REF. # | DESC. | PLACEMENT | | | SIZE | 0 | 0 |
| Thread | Joann's | T1 | holds garment together | Entire garment at all the points fabric attach as well as quilted areas | | | n/a | varies depending on area | blue, green, brown, black |
| Batting | Joann's | B1 | Inside to add weight and for quilting | In between lining and outer side | | | same size of garment | cream | |
| Zipper | Amazon vendor | Z1 | black heavy duty zipper | CF | | | length of garment | black | |
| Interfacing | Joann's | I1 | adds structure to the collar | collar | | | same size as collar | white | |

| Nostalgic Bloom | | | | | BOM | | | |
|-----------------|--|--|--|--|-----------------|--|--|--|
| Lindsey Szypula | | | | | Lindsey Szypula | | | |
| | | | | | | | | |
| | | | | | | | | |
| | | | | | | | | |
| | | | | | | | | |
| | | | | | | | | |
| | | | | | | | | |
| | | | | | | | | |
| | | | | | | | | |

Nostalgic Bloom

Lindsey Szypula

Cost Sheet

Category: Menswear
Date: Feb-25
Style: Cloak
Description: Cloak

| Fabric | Yardage | Individual Cost | Cost |
|-----------------|---------|-----------------|----------|
| Green parachute | 4 | \$0 donated | \$0.00 |
| Blue parachute | 4 | \$0 donated | \$0.00 |
| Red parachute | 4 | \$0 donated | \$0.00 |
| Grey parachute | 4 | \$0 donated | \$0.00 |
| Batting | 16 | \$16.99 | \$271.84 |
| Grey fleece | 7 | \$19.99 | \$139.93 |
| Teal fleece | 9 | \$19.99 | \$179.91 |
| TOTAL Fabric | | | \$319.84 |

| Trim/Findings | Quantity | Individual Cost | Cost |
|---------------|----------|-----------------|---------|
| Thread | 5 | \$4.00 | \$20.00 |
| Buttons | 0 | \$1.00 | \$0.00 |
| Zippers | 1 | \$10.00 | \$10.00 |
| Snap | 0 | \$1.00 | \$0.00 |
| | | | \$0.00 |
| TOTAL Trim | | | \$30.00 |

| Labor (Country) | Cost per minute | Time | Cost |
|-----------------|-----------------|------|---------|
| Manufacturing | | | \$50.00 |
| TOTAL Labor | | | \$50.00 |

TOTAL First Cost \$399.84

| Miscellaneous | Rate | Cost |
|---------------|------|------|
|---------------|------|------|

TOTAL Miscellaneous \$0.00

TOTAL Landed Cost \$399.84

| Wholesale | MU% | Cost |
|-----------|------|----------|
| Markup% | 150% | \$999.60 |

Retail Selling Price \$2,499.00

Cost Sheet

Lindsey Szypula

| Nostalgic Bloom | | | | GRADED SPEC | | | |
|------------------------------|--------------------------|--|--------|-----------------|--------|--------|--------|
| Lindsey Szypula | | | | Lindsey Szypula | | | |
| | | | | SAMPLE SIZE | | | |
| Code (SEE MSMNT GUIDE) | POM Description | | 30 | 32 | 34 | 36 | 38 |
| A | Collar Height | | 2 1/3 | 2 1/2 | 2 2/3 | 2 4/5 | 3 |
| B | Collar Length | | 16 | 17 | 18 | 19 1/8 | 20 1/5 |
| C | CF | | 66 4/7 | 71 | 75 4/9 | 79 7/8 | 84 1/3 |
| D | Armhole Length | | 7 1/2 | 8 | 8 1/2 | 9 | 9 1/2 |
| E | Circumference | | 27 2/3 | 29 1/2 | 31 1/3 | 33 1/5 | 35 |
| F | CB | | 65 1/6 | 69 1/2 | 73 5/6 | 78 1/5 | 82 1/2 |
| G | Collar to Top of Armhole | | 25 1/3 | 27 | 28 2/3 | 30 3/8 | 32 |
| | | | 0 | 0 | 0 | 0 | 0 |
| | | | 0 | 0 | 0 | 0 | 0 |
| | | | 0 | 0 | 0 | 0 | 0 |
| | | | 0 | 0 | 0 | 0 | 0 |
| | | | 0 | 0 | 0 | 0 | 0 |
| | | | 0 | 0 | 0 | 0 | 0 |
| | | | 0 | 0 | 0 | 0 | 0 |
| | | | 0 | 0 | 0 | 0 | 0 |
| | | | 0 | 0 | 0 | 0 | 0 |

| Nostalgic Bloom | | | | 1ST PROTO | | | |
|---|--------------------------|---|--------|---------------------|----------|------------------|----------|
| Lindsey Szypula | | | | Lindsey Szypula | | | |
| Color Code: | | Yellow= measurement has been revised Bold red= measurement is out of tolerance | | DATE: 1/4/25 | | | |
| Code | POM Description | TOL+/- | 32 | 1ST PROTO ACTUAL | DEVIANCE | REVISED MSMNT | COMMENTS |
| A | Collar Height | 0 | 2 1/2 | 2 1/2 | 0 | | |
| B | Collar Length | 0 | 17 | 17 | 0 | | |
| C | CF | 0 | 71 | 71 | 0 | | |
| D | Armhole Length | 0 | 8 | 8 | 0 | | |
| E | Circumference | 0 | 29 1/2 | 29 1/2 | 0 | | |
| F | CB | 0 | 69 1/2 | 69 1/2 | 0 | | |
| G | Collar to Top of Armhole | 0 | 27 | 27 | 0 | | |
| H | 0 | 0 | 0 | | 0 | | |
| I | 0 | 0 | 0 | | 0 | | |
| J | 0 | 0 | 0 | | 0 | | |
| K | 0 | 0 | 0 | | 0 | | |
| L | 0 | 0 | 0 | | 0 | | |
| M | 0 | 0 | 0 | | 0 | | |
| N | 0 | 0 | 0 | | 0 | | |
| O | 0 | 0 | 0 | | 0 | | |
| P | 0 | 0 | 0 | | 0 | | |
| COMMENTS | | | | | | | |
| FIT | | | | | | | |
| Oversized menswear cloak with armhole slits on the side | | | | | | | |
| | | | | | | | |
| CONSTRUCTION | | | | | | | |
| Armhole slits on the sides | | | | | | | |
| Zipper goes down CF | | | | | | | |
| Quilted | | | | | | | |
| DETAILS / WASH / TRIM | | | | | | | |
| Quilted with a lining and batting | | | | | | | |
| Zipper on CF | | | | | | | |
| | | | | | | | |

